

ADDITIONAL CHANGING

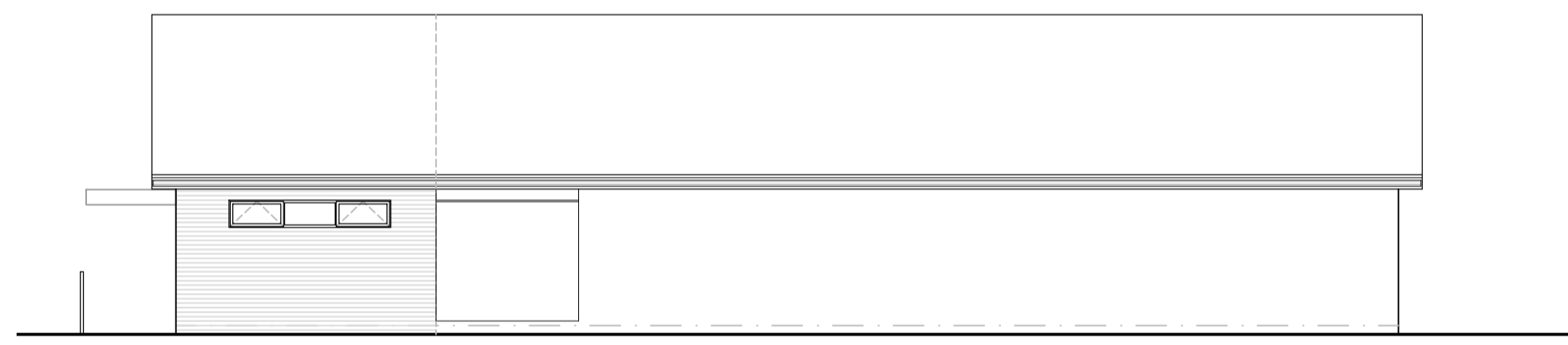

SOUTH ELEVATION AS PROPOSED

MATERIALS:
 Walls: Fair-faced stock brick to match existing. Trepsa Meteon or similar panel over new entrance; existing render panels retained where visible.
 Roof: Redland Regent interlocking tiles to match existing.
 Windows and Doors: PPC aluminium

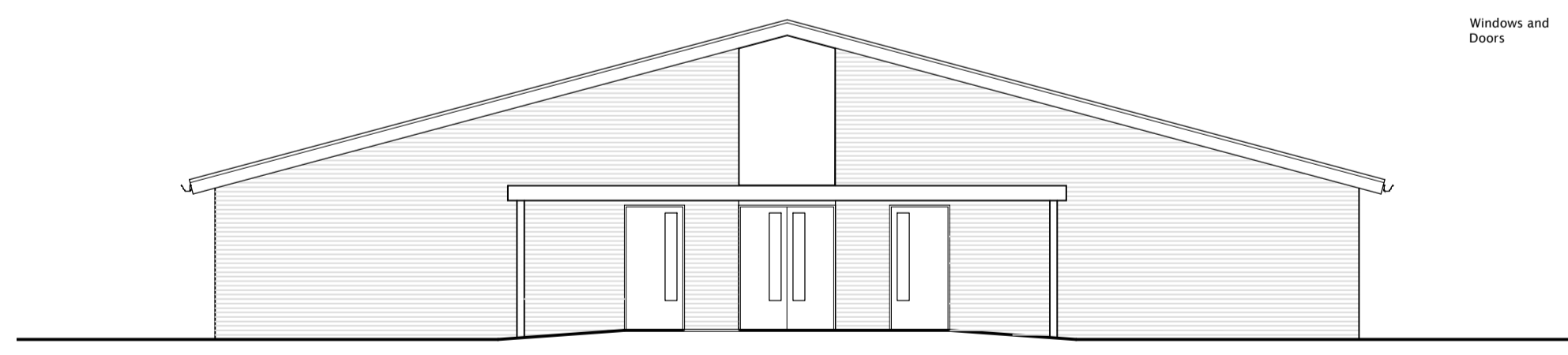

WEST ELEVATION AS PROPOSED

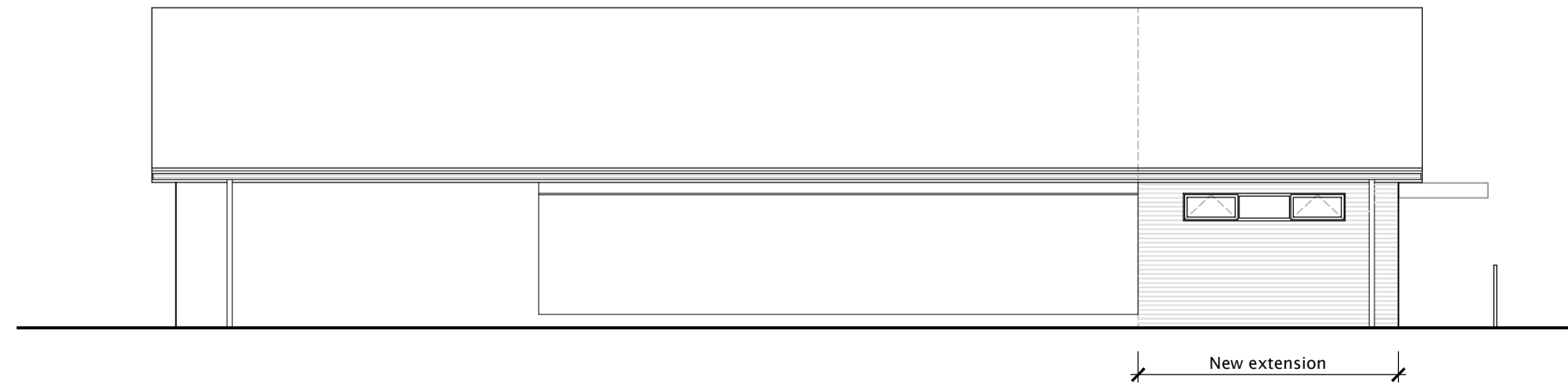

NORTH ELEVATION AS PROPOSED

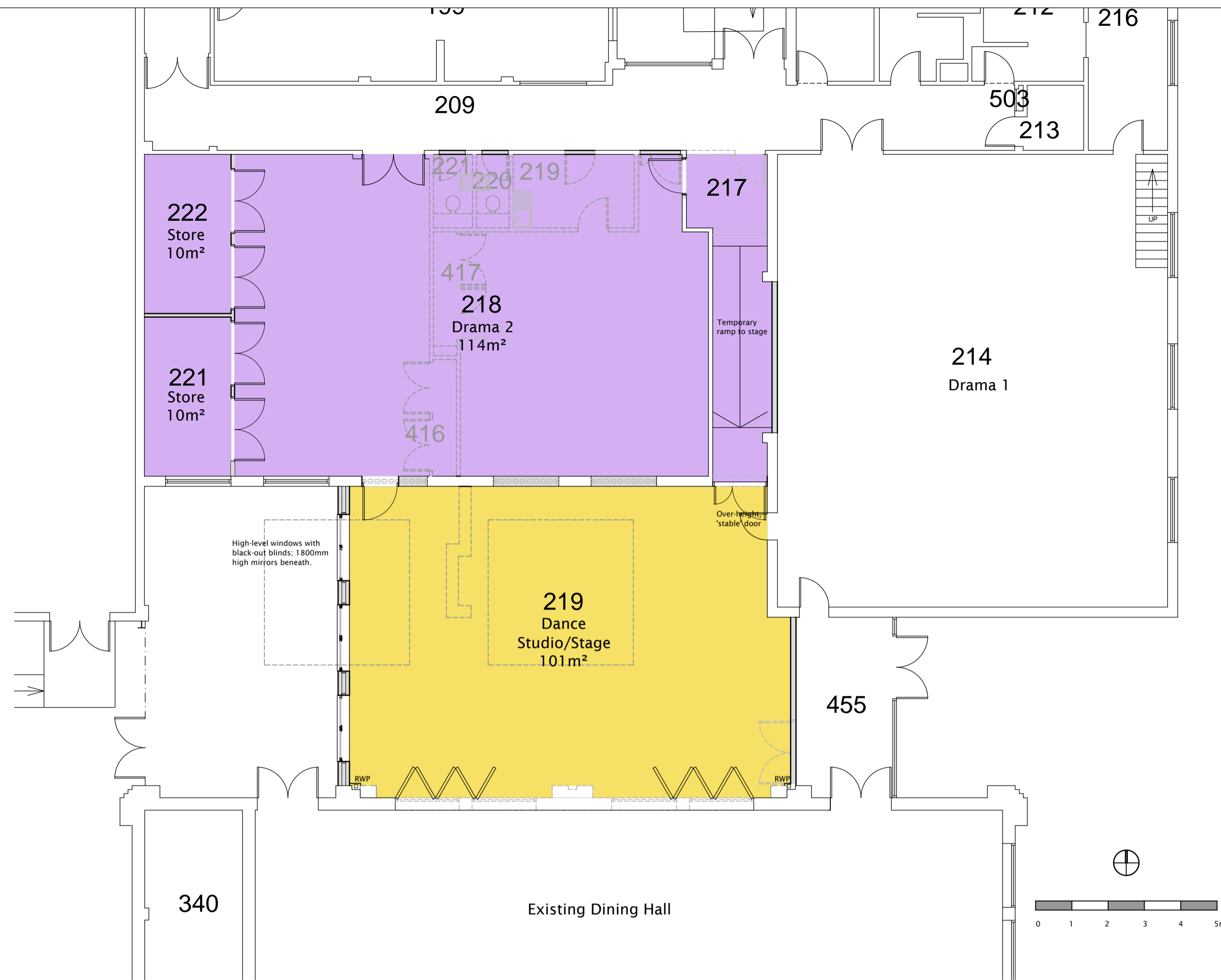

PERFORMING ARTS

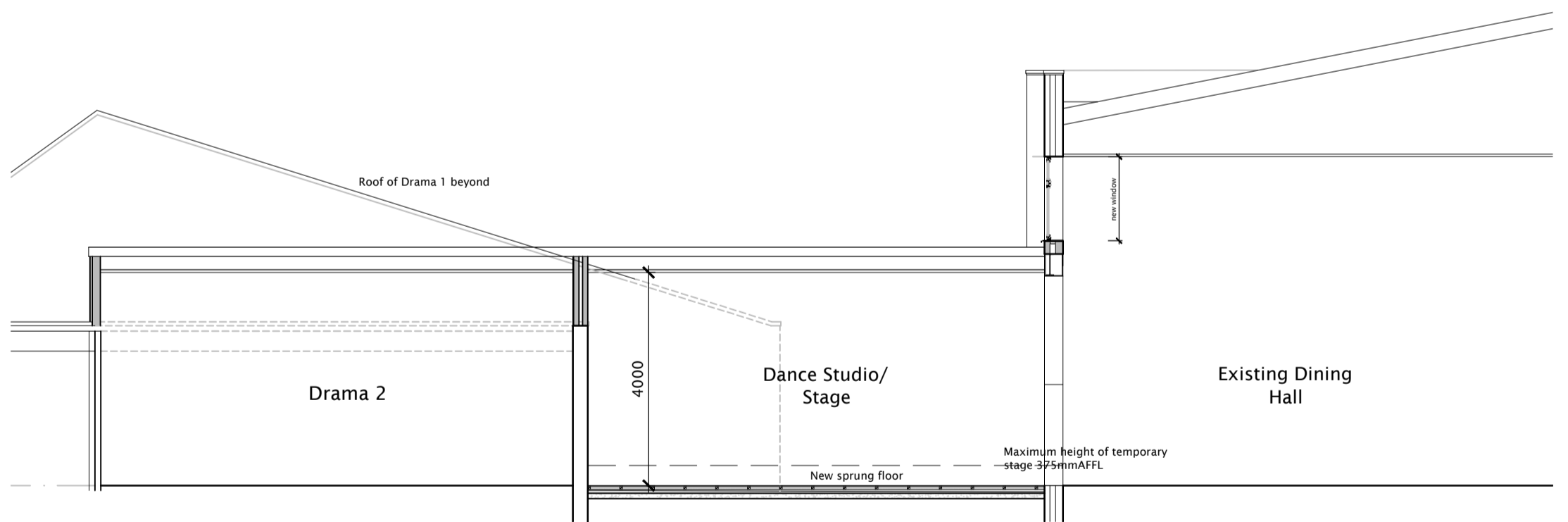

SECTION THROUGH EXISTING DRAMA AND NEW DANCE STUDIO

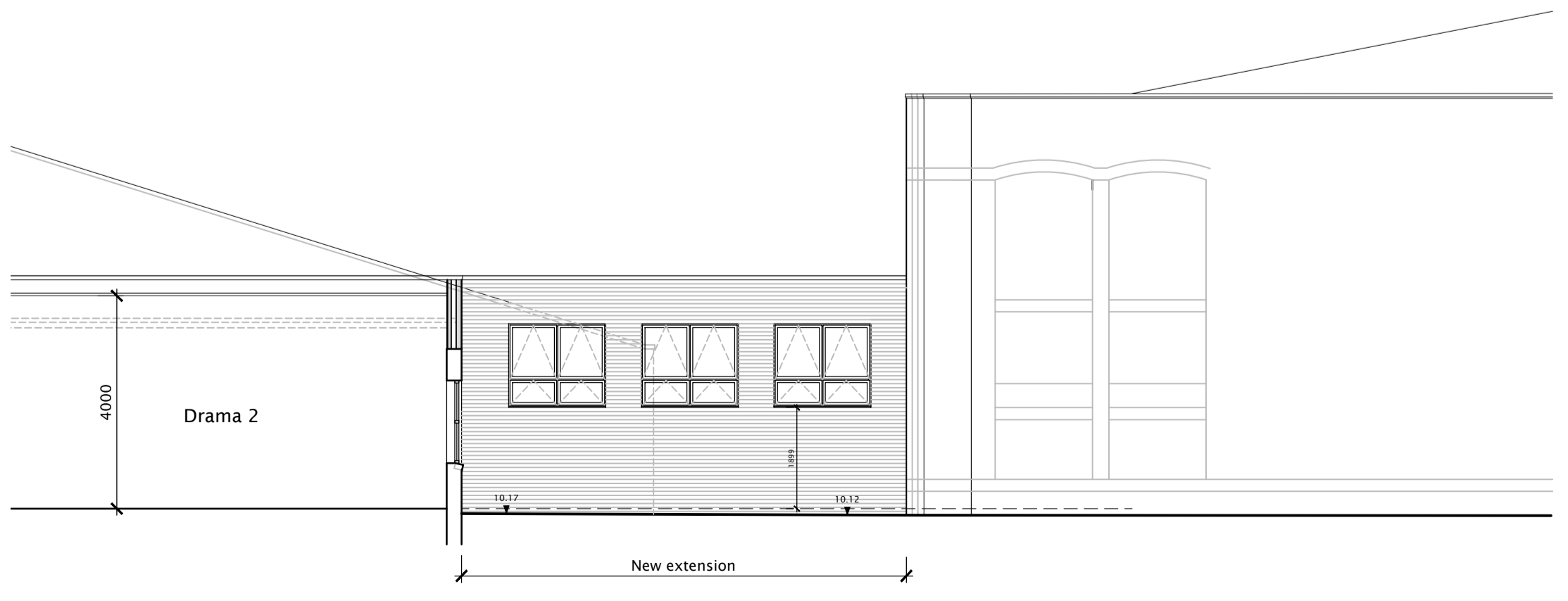

ELEVATION OF EXTENSION

notes

KEY

- ALTERATION AND REFURBISHMENT
- EXTENSION

REVISIONS

rev.	date	description

burnsguthrie
and partners

3a hawkwell barn
hawkwell business centre
maidstone road,
pembury, kent
tn2 4ag

tel: 01892 824193

e-mail:
enquiries@burns-guthrie.co.uk

job title:
**Extension to The Angmering
School for Sunninghill and
West Sussex County Council**

drawing title:
**Additional Changing and
Performing Arts
Proposed Plans and Elevations**

scale:
1:100 @ A1

drawn by:
cag

date:
16 March 2018

drawing number:
2981/031

rev.: